1926 BOAT HARBOR DESTROYED

OCEAN BLVD

16685

Plane landing on U.S.S. Langley - San Diego

Bunnell Photo Shop
San Diego

U.S.S. Langley at Naval Air Station Pier - San Diego - U.S.S. Arizona in the background

Bunnell Photo Shop
San Diego

OMAHA

TICKET OFFICE

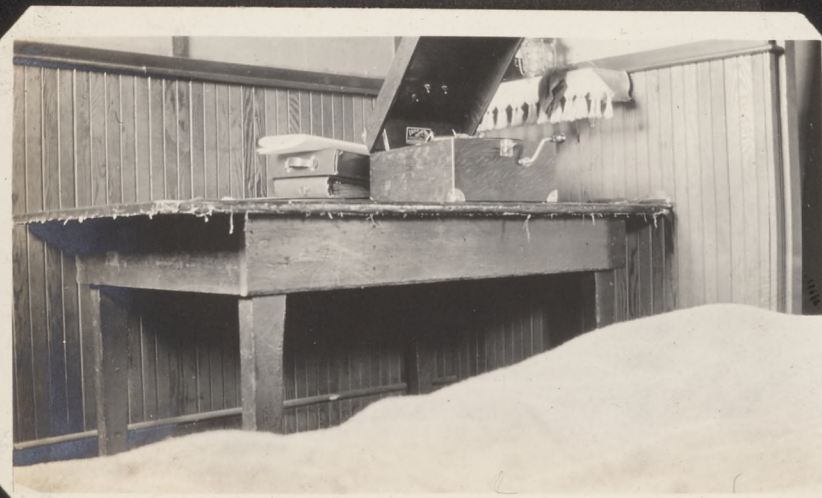

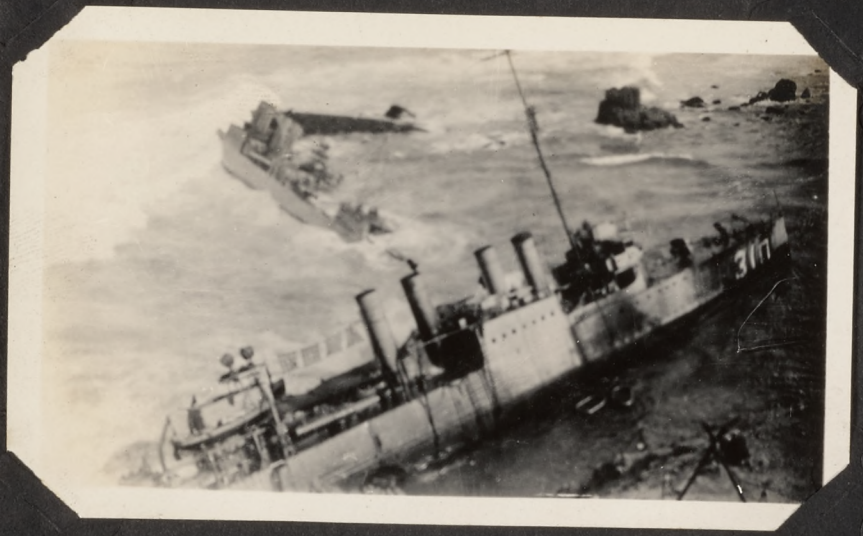

296

49

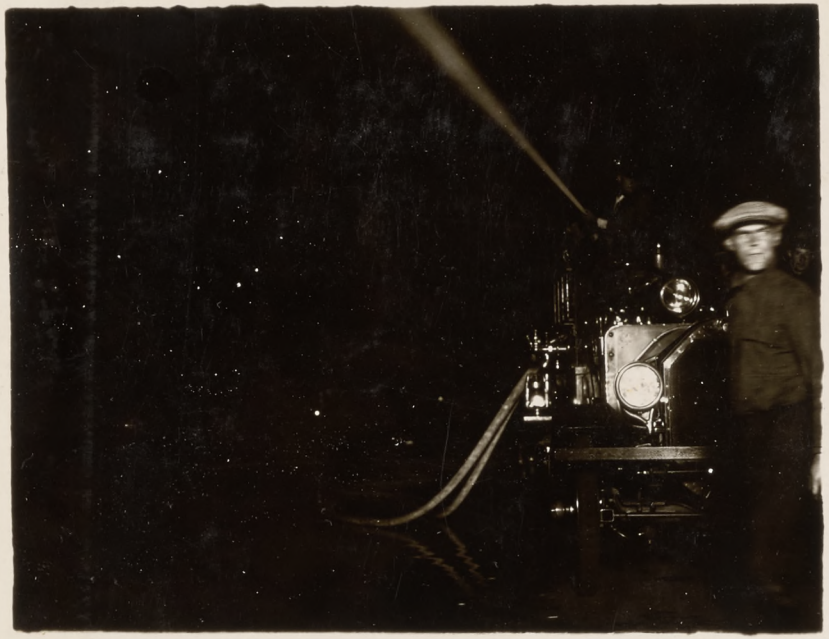

49 92

15

22

25813

CLASS '23
CLASS '24
25785

CLASS '23
CLASS '24
25867

CLASS 23
CLASS 24
25803

CLASS '23
CLASS '24

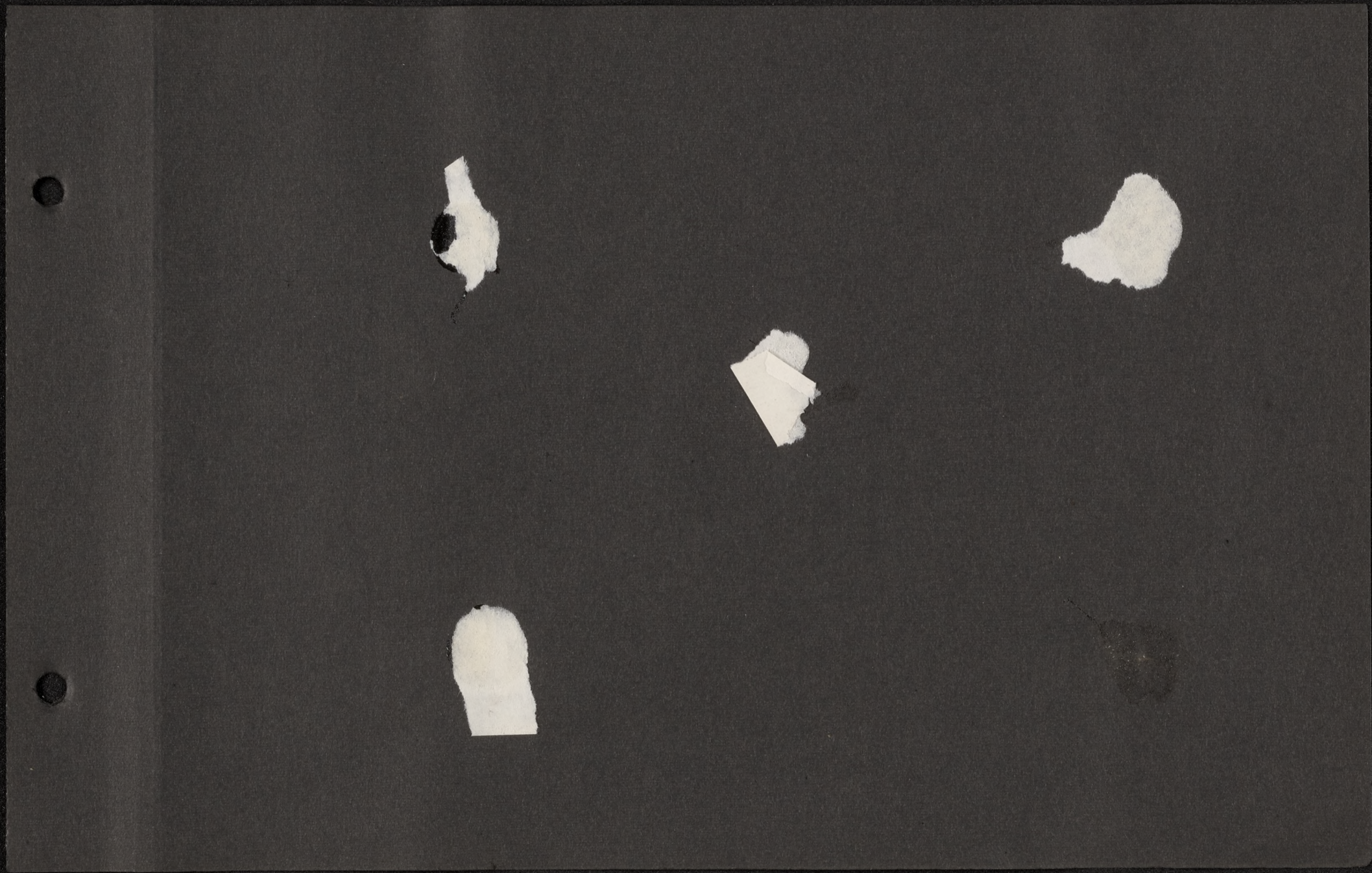

CLASS '23
CLASS '24
15802

CLASS '23
CLASS '24
C

CLASS
23
CLASS
24

9

7

8

July-1-1924

Sulphuric Acid Plant

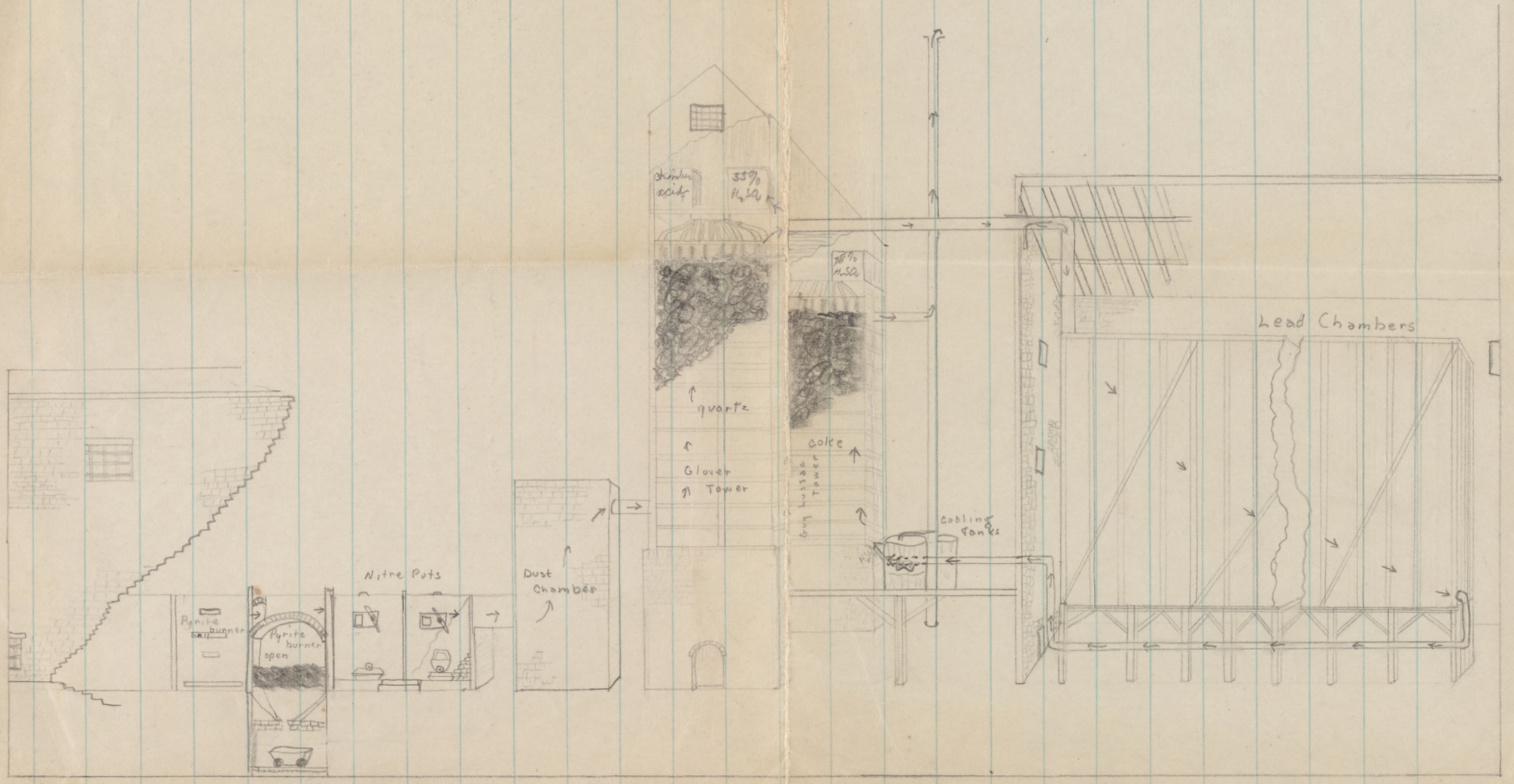

Lucille Lefton
January 24, 1932

Chemistry

Preparation of Sulphuric acid by the Chamber process.

Iron sulphide is burned in a pyrite burner. $2FeS_2 + 4O_2 \rightarrow 2Fe + 4SO_2$. This burner has a place thru which cinders may be removed. The ceiling is arched and the gases collect there as they are formed. The gas is sulpher dioxide and is removed by a flue, into a gaining chambers known as nitre pots or vitriol chambers. Water, either in the form of steam or a fine spray is issued into these chambers. There is already a certain amount of oxygen therefore the reaction - $SO_2 + O + H_2O \rightarrow H_2SO_4$. This H_2SO_4 is combined with sodium nitrate - $2NaNO_3 + H_2SO_4 \rightarrow Na_2SO_4 + 2HNO_3$. The nitric acid is combined with the sulpher dioxide and water, thus $2HNO_3 + 3SO_2 + 2H_2O \longrightarrow 3H_2SO_4 + 2NO$. The nitric acid reacts with oxygen, forming NO_2. The NO_2 and SO_2 is forced up into the dust chamber to remove the dust, and then into the Glover tower. This is filled with quartz (more of this later). Then it is carried to the Lead Chambers where SO_2, NO_2, steam and air are brought together.

4/5 of the air is nitrogen, so it is necessary to let the nitrogen escape & yet retain the oxides of it. Thus, it is passed into the Gay Lussac Tower, where the nitrogen is passed up and the oxides are dissolved with the sulphuric acid. (This tower is filled with coke & 78% sulphuric acid sprinked down over the coke) The nitrogen escapes because it is insoluble. From the bottom of the Gay Lussac tower, the sulphuric acid with the oxides of the nitrogen is carried to the top of the Glover tower, which has quartz in it. The sulphuric acid and the chamber acid (58% H_2SO_4) is let trickle down over the quartz. These meet the SO_2 & NO_2 coming from the dust chamber & makes the chamber acid more concentrated and the Gay Lussac acid is decomposed by the presence of H_2O from the chamber acid. The sulphuric acid is taken from the bottom of the tower. It can be concentrated by boiling it in platenum pans.

H5

192 CORONADO HIGH SCHOOL 192

QUARTERLY REPORT

Date Entered 9/2/30

Sexton, Lucille Class Rank I

Credits previously earned

SUBJECTS	Hrs. per W'k	Class	1	2	sem. av.	3	4	sem. av.	Cr.	'R'	TEACHER
Citizenship			99			99					
English	5	I	3+	2-	2-	2	2+	2	1	R	Mrs. T
French											
Spanish I	5	1	3+	3+	3+	3+	3+	3+1			E.B.R.
Latin											
Oral English											
Algebra I	5	1	3	3	3	3+	2+	2	1	R	R.T.
Geometry											
Trigonometry											
Sciences											
History	5	1	2	2	2	2	2	2	1	R	QES
U. S. Hist. & Civics											
Ind. Hist. & Econ.											
Dom. Sc. & Art											
F. H. Drawing											
Art											
Mechan. Draw.											
Book-Keeping											
Arith. Com.											
Manual Training											
Stenography											
Typing											
Penmanship											
Physical Training	5		2	2	2	2	1-	1-			H.E.H.
Glee Club											
Periods Absent											
Times Tardy											

Please return this Report Card to office without delay

(Over)

PARENT'S SIGNATURE

1st Qu. W. A. Septon

2nd Qu. W. A. Septon

3rd Qu. W. A. Septon

4th Qu.

1—Excellent—95 to 100%.
2—Good—85 to 95%.
3—Fair—75 to 85%
4—Condition—65 to 75%.
5—Failure.

Grades of 1 and 2 necessary for college recommendation.

Grades below 2 indicates pupil should spend more time on his work.

J. LESLIE CUTLER.

65

193 **CORONADO HIGH SCHOOL** 193

QUARTERLY REPORT

Date Entered 9-5-33

Sexton, Lucille Class Rank 4

SUBJECTS	Hrs. per W'k	Class	1	2	sem. av.	3	4	sem. av.	Cr.	'R'	TEACHER
Citizenship			10½	10½		10½					
English IV	5	IV	2-	3	2-	2	2	2	1	P	G.C.
French											
Spanish											
Latin											
Oral English											
Algebra											
Geometry											
Trigonometry			Drama						¼		
Biology											
Chemistry											
Gen'l Science											
Physics											
History											
U.S.Hist.& Civ.	5	III	3-	2-	3+	3+	3+	3+	1		A.E.S.
Com. Law & Ec.											
Dom. Science											
Art											
Mech. Draw.											
Book-Keeping											
Math. 9											
Manual Train.	10		2	2	2	2	2	2	1	P	B M F
Stenography	5	26	2	2+	2	2	2	2	1	P	B M F
Typing	10	15	2	1	2+	1	1	1	1	P	B M F
Phys. Train. II	5	IV	2	Play	2	Play	2	2	¼		KULZER
Music											
Periods Absent											

Please return this Report Card to office without delay

(Over)

PARENT'S SIGNATURE

1st Qu. W. A. Sexton

2nd Qu. W. A. Sexton

3rd Qu. W. A. Sexton

4th Qu.

1—Excellent—95 to 100%.
2—Good—85 to 95%.
3—Fair—75 to 85%.
4—Poor—65 to 75%.
5—Failure.

Grades of 1 and 2 necessary for college recommendation.

Grades below 2 indicates pupil should spend more time on his work.

J. LESLIE CUTLER.

2
1
CH3

The Senior Class of Nineteen Hundred Twenty One

Coronado High School

Commencement Exercises

Friday evening, June tenth, eight o'clock

Auditorium

Mr. Chas. W. Sexton

1915 - School participates in
"Pageant of the Children" in
Balboa Park (Pan Pacific Expo)

Boy scouts Building
Worlds fair 1915-
San Diego Calif

CO RO VADA

The Parent-Teachers [illegible]
of Coronado Thanks Dorothy
Bandel for assisting in their
part in the Childrens' Pageant
at the Exposition in which
they won first prize.

Nov. 12 - 1915

POST CARD

CORRESPONDENCE

ADDRESS ONLY

2/2

NEW GRAMMER SCHOOL 1913 - FOREGROUND - PLAYING FIELD, FORMER SITE OF METHODIST CHURCH

EARLY
BI-PLANE FLYING OVER NORTH IS.

THE REV. M. BILLESTER
to tell about Russia

row, speaking at 11 a.m. on the subject, "The Light Shineth in Darkness." The music is under the direction of Mrs. Mary E. Stoetzel. There is a nursery for small children and also a Junior C. E. for fourth to sixth graders held during the morning worship hour. The Church school convenes at 9:30 under the superintendency of C. R. Mitchell.

At 7:30 p.m. the pastor will discuss another of youth's questions, "How Can I Get a Thrill in Life?" A pre-Christmas "Singspiratoon" will be held following the evening service, with refreshments served for all by the Senior Hi Christian Endeavor society. Three C. E. societies, from junior-hi age and up meet at 6:15. All young people are cordially invited.

CHURCH OF CHRIST

2528 El Cajon Blvd.

The minister, J. Frank Chambers, will preach Sunday at 11 a.m.; subject, "Unbelief," and at 7:30 p.m., subject, "Malefactor." Lord's Day Bible classes will meet at 10 a.m. and 6:30 p.m. Young Men's Bible study class, Tuesday, 7:30 p.m., also mid-week prayer bible service Wednesday, 7:30 p.m.

GOOD SHEPHERD LUTHERAN

Van Dyke Ave. at El Cajon Blvd.

Speaking on a series of "Old Testament Firsts" during the Advent season, the Rev. R. F. Kibler will preach on the subject, "The First Garden," Sunday at 10:45 a.m. The vesper service at 7:30 p.m. will continue a series of practical sermons from the Psalms, the message for Sunday evening being, "Christ in the Present World Crisis." (Psalm 2). The Sunday school assembles at 9:30 a.m. with classes for a'

will be played Friday night when the Varsity meets the Coronado Merchants, the evening school team.

Saturday night will see the Varsity in action against the Stanley Andrews sporting goods store team. These Stanley Andrews boys are very smooth, and are considered one of the strongest teams in San Diego county.

The local boys will complete their week's schedule when they play hosts to the Escondido Cougars next Tuesday afternoon at 3.00 p.m.

Escondido's Varsity is now tied for second place, but according to past performances, the Islanders should easily run their string of victories to ten.

The Cougar Bees are still tied for first in the league standings with only one defeat.

This lone defeat was handed them in the first round by our own Bee team and it is sure that they will be out to turn in another upset next Tuesday afternoon.

Grossmont didn't give in as easily last Friday night as they did in the first round, for the first half of the game didn't look too well for the local boys, as they were only leading by a 13 to 11 score.

The second half was very much the opposite as every one of the boys did some fine shooting to win 38 to 19.

Herm Reidlinger scored 1 points in a desperate attempt fo a victory but the local Bees fel to a 29 to 24 defeat.

Buddy Ingle literally wen wild against La Jolla Tuesda afternoon as he scored 35 point to lead the Varsity to a 57 to 1 victory.

This 35 point scoring spre

CORONADO CIT

WITH ALL THE PEOPLE—FOR ALL THE PEOPLE

VOLUME III, NUMBER 15 — CORONADO, CALIFORNIA, THURSDAY, FEBRUARY 8, 1940

Commemorate Boy Scout Week At High School

VARSITY CAGERS SCHEDULE THREE STIFF GAMES

Confident of Victory Over Escondido—Will Battle Merchants Team Saturday; Bud Ingle Goes Wild In La Jolla Game

By Shelby Millar

The local gymnasium will be very busy this coming week as Coach Harold Niedermeyer has scheduled two non-league games besides the league games next Tuesday afternoon with Escondido High.

The first of the three games will be played Friday night when the Varsity meets the Coronado Merchants, the evening school team.

Saturday night will see the Varsity in action against the Stanley Andrews sporting goods store team. These Stanley Andrews boys are very smooth, and are considered one of the strongest teams in San Diego county.

The local boys will complete their week's schedule when they play hosts to the Escondido Cougars next Tuesday afternoon at 3.00 p.m.

Escondido's Varsity is now tied for second place, but according to past performances, the Islanders should easily run their string of victories to ten.

The Cougar Bees are still tied for first in the league standings with only one defeat.

This lone defeat was handed them in the first round by our own Bee team and it is sure that they will be out to turn in another upset next Tuesday afternoon.

Grossmont didn't give in as easily last Friday night as they did in the first round, for the first half of the game didn't look too well for the local boys, as they were only leading by a 13 to 11 score.

The second half was very much the opposite as every one of the boys did some fine shooting to win 38 to 19.

Herm Reidlinger scored 11 points in a desperate attempt for a victory but the local Bees fell to a 29 to 24 defeat.

Buddy Ingle literally went wild against La Jolla Tuesday afternoon as he scored 35 points to lead the Varsity to a 57 to 17 victory.

This 35 point scoring spree means a new individual scoring record, and also helped lead to what may be the highest scoring team record.

The score at the half time was 35 to 3.

After being upset in the first round by the Vikings, the local Bees made up for it with a 44 to 21 victory. Sevy Molino and Herm Reidlinger made 12 and 11 points respectively.

Assistant Coach Hi Callister will play his C and D teams in the annual San Diego High school invitational tournament, which will be played at the municipal and San Diego High gyms.

Summaries:

CLASS A

Coronado (38)	(19) Grossmont
Blaisdell (10) — Forward	(4) Francis
Ingle (6) — Forward	(6) And
Houston (9) — Center	(3) R. Crawford
Hatada (7) — Guard	(2) Hall
Crawford (6) — Guard	(4) J. Cota

CLASS B

Coronado (24)	(29) Grossmont
H. Hakes — Forward	(8) Calhoun
Reidlinger (11) — Forward	(4) Ernest
Melton (2) — Center	(8) Peterson
Molino (2) — Guard	(5) Rockwell
A. Galpin (7) — Guard	(4) Whitcomb

Substitutions, Coronado: B. Hakes (2).

CLASS A

Coronado (57)	(16) La Jolla
Ingle (35) — Forward	(4) Blankenship
Blaisdell (8) — Forward	(2) Ruiz
Houston (7) — Center	(1) Hall
Hatada (3) — Guard	(5) Resch
Crawford (2) — Guard	Gordon

Substitutions, La Jolla: Roberts (2), McDonald (2). Coronado, Weidman (2).

CLASS B

Coronado (44)	(21) La Jolla
Molino (12) — Forward	(9) Cromwell
Reidlinger (11) — Forward	Penwarden
Melton (2) — Center	(4) Hatch
A. Galpin (6) — Guard	(6) Shelton
B. Hakes (5) — Guard	Forrester

Substitutions, La Jolla: Humes (2). Coronado: Gayle (6), Y. Koba (2).

CHAMBER MEMORIALIZES SEN. FLETCHER

At the first regular business meeting of the new board of directors of the Coronado Chamber of Commerce on Tuesday in the Chamber of Commerce office, various reports and letters from the Economic Council of Southern California, the Legislative Committee of the Los Angeles Chamber of Commerce, and others, concerning "production for use," relief, and new taxes, were read and discussed. It was unanimously decided to memorialize Senator Ed Fletcher and Assemblyman Charles W. Stream, representatives in the state legislature, and Mrs. Jeanette E. Daley, the chairman of the assembly committee on relief expenditures, as follows:

1—At the present special session of the legislature there is no need for new or increased taxes.

2—Relief apropriations can and should be held down to a level at which present taxes will pay the state's expense.

3—There should be no "production for use" scheme operated by the state. It will only put more men out of work, and result in an extravagant failure.

A letter from Col. F. E. Pierce was read notifying the chamber that arrangements have been completed to hold the Western Archery tournament in Coronado on July 6 and 7. The executive manager, A. J. Gray jr., reported in this regard that the San Diego convention bureau was putting up a trophy for this event and that Col. Pierce had requested one from the Coronado Chamber of Commerce. Since Coronado will be extensively publicized in both the national archery magazine and the western magazine, the directors voted $25.00 for this purpose.

A request from H. H. Fawcett for publicity in his publication was discussed, and referred to the publicity committee for investigation and report.

The matter of establishing a local merchants credit bureau was brought before the board. Nearly everyone present had something to say concerning the proposition, and the general opinion was that while the idea had some merit, it very probably could not work in Coronado for numerous reasons. That being the case, the matter was tabled.

President H. L. Boniface announced that committee appointments would be made the latter part of this week. Routine business occupied the balance of the the meeting, which adjourned at 8.45 p.m.

The next meeting will be held February 20 at 7.30 p.m. at the Chamber of Commerce office.

BOY SCOUT ORGANIZATION OF CORONADO DISTRICT

Coronado District Committee

1—District Chairman, LAURIE H. RICE.
2—District Vice Chairman, and Chairman of District Organization and Extension Committee: R. F. MacNALLY.
3—Chairman of District Leadership Training Committee: H. G. WESTON.
4—Chairman of District Camping and Activities Committee: T. C. BRANDES.
5—Chairman of District Health and Safety Committee: J. J. TRAYNOR.
6—Chairman of District Advancement Committee: LOUIS MILLEN.
7—Chairman of District Finance Committee: VICTOR L. PYLE.
Member-At-Large: JOSEPH H. PENDLETON, Major General, U.S.M.C., Ret.
E-Officio Member: Coronado District Commissioner — BARROLL E. ANDERSON.
(San Diego Area Council Field Commissioner residing in Coronado: EDGAR E. WEBB.)

CORONADO TROOPS ENJOY ENCAMPMENT

Scouts stage Camporee in Plaza annually in May, and frequently assist in Flower Show held then

ANNIVERSARY WEEK COURT OF HONOR

Celebrating the 30th Year of the Boy Scouts of America

Coronado High School Theater

E Avenue Between Sixth and Seventh Streets

Sunday Afternoon, February 11, 1940, At Three O'Clock

LOUIS MILLEN, VETERAN SCOUTER, MASTER OF CEREMONIES

1—PARADE—Hotel del Coronado to Coronado High School, via Orange Avenue to Seventh Street. Leave hotel at 2.20 p.m.
COMMISSIONER EDGAR E. WEBB, Parade Marshall.

2—Drum and Bugle Corps.
T. C. BRANDES, Director.

3—Inspection of Coronado Units.
REAR ADM. THOMAS J. SENN, USN, Retired.

4—Colors.

5—Community Singing.
K. W. MacARTHUR — Assisted by NEIL B. TAYLOR

6—Cub Oath.
ADAM H. MESSEK, Cubmaster.

7—Scout Oath and Laws.
SCOUTMASTERS JORDAN AND NEELY.

8—Introduction of Guests and Officials.

9—History of Scouting.
H. G. WESTON, District Committeeman.

10—Community Singing.

11—Tenderfoot Investiture.
CHIEF OF POLICE J. W. JORDAN.

12—Presentation of Troop 75 Flag.
CLAUS SPRECKELS, Chairman of Troop 75 Committee.

13—Court of Honor.
DR. G. J. COUVRETTE, Presiding Judge.

14—Talk By Mr. Harvey H. Atherton,
President, San Diego Area Council, Boy Scouts of America.

15—Sea Scout Drill.
PAUL L. HATHAWAY, Ship Skipper.

16—Motion Picture—
In Color, of 1940 Pasadena Tournament Of Roses Parade.

17—Benediction and Taps.

GREATEST BASKETBALL GAME OF SEASON FRIDAY NIGHT AT HIGH SCHOOL GYM

Friday night at the local high school Coronado's two big teams will swing into action in an effort to settle the big disputed question of which is the better ball club of the city.

The Coronado Merchants, composed of former high school stars, boasts a fine record in the San Diego Commercial Basketball league. Playing in that city's toughest competition they now stand in second place, having won six games and lost but two.

The high school varsity will pit its strongest team in years against the above aggregation.

Coach Niedermeyer's club has won eleven games to date and dropped only one at the beginning of the season to Tustin in the Huntington Beach invitational tournament.

This game should pack our physical education building to the ceiling with enthusiastic admirers of the two teams.

A double header will feature Friday night's entertainment. The first game at 7 p.m. will see the high school Bees vs the United Brethren. The latter team is in first place in the San Diego church league.

ALICE MARBLE PLAYS TENNIS MATCH HERE SUNDAY

A tennis tournament under the auspices of the Southern Californai Tennis association is scheduled to be played at the Hotel del Coronado Beach and Tennis club on Saturday and Sunday, February 10 and 11. It promises to equal in interest the summer tournaments, some of the top names in tennis being listed as entrants.

Coronado will support its own Bob Carrothers, 1937 Boys' singles and doubles champion of the United States, who competes Saturday with Douglas Woodbury, 1938 and 1939 Boys Interscholastic champion of Los Angeles, and on Sunday is teamed with Charles Hattmann against his old opponents, Frederick Shcroeder and David Freeman.

On Sunday afternoon, Alice Marble, ladies mixed doubles champion of the world, and Ted Olewine, 1939 Interscholastic singles champion of the United States will play against Dorothy Workman, seventh ranking ladies' singles player of the U. S., and Welby Van Horn, finalist for the mens' singles championship of the U. S.

The matches will be under the direction of Pat O'Hara, professional at the Hotel del Coronado. Alberto Campione will be honorary official referee and acting referee will be Perry Jones, secretary of the California Tennis association.

MORE PLATES NEEDED

It is necessary to order one hundred more bicycle licenses, according to Chief of Police Jordan. There have already been issued 479 licenses since the bicycle ordinance was put into effect two weeks ago.

HIGH SCHOOL AND MERCHANTS MEET A

Coronado Merchants: back row, left to right: "Wimp" Wellington, Dick Shoemaker, Hi Callister (coach), Fred Gurney, Mark Brown. Front row: Kenny MacArthur (manager), Shelby Millar, Jack McCreery, Dick Murphy, Stan Gurney (scorekeeper).

Varsity, left to right: Stoutenburgh,, Norris (manager). Front row

MEAT'S BEST ADVERTISEMENT

No, we haven't gone Nazi. We've printed Adolph Hitler's picture because we think he makes the best advertisement that meat has ever had.

You see, Adolph doesn't like meat. He hates it! He loathes it! He detests it! He never eats it!

So what? So he has a chronic stomachache. His system misses the good things in life which a steady meat diet gives. His digestive system is out of whack — off center, and a man with a stomachache is dangerous.

The German people have long been known as a happy, contented people. What made them that way? We'll tell you! It was dishes like sauerbraten, wiener schnitzel—plenty of rib-sticking beef, veal and pork.

But Adolph has to be different, even if it kills him—and ruins the rest of the world. So, imitating another international smart aleck, Signor Mussolini, he disavowed meat back in 1923, and became a strict vegetarian. We are told that even the smell of cooking meat is supposed to make Herr Hitler sick.

Adolph Hitler is a perfect example of what happens to a man who doesn't eat meat. He has plenty of crack-pot company in guys like George Bernard Shaw, Machiavelli, and the like.

History shows that non-meat eaters were for the greater part a lot of growling, mean-faced birds whom nobody liked. History shows too that most of its truly famous names like those of Lincoln, Washington, Dickens, Shakespeare, Joan of Arc, Socrates, Sir Francis Drake, Columbus, Voltaire Marquette, Jolliet Pasteur, Lord Pitt, Cecil Rhodes, and countless other were steady meat eaters.

Somebody ought to put a bug in Herr Hitler's ear. Right now his vegetarianism and its horrible results make him, "Meat's Best Advertiesment!" As such, by reverse English, he wins our award for 1940 as "The Man Who Is Doing the Most To Make Meat More Popular!"

—Meat Merchandising

Prime Quality Meats

Fresh Fricasse Hens—From Our Own Pens

Chickens 25c lb

GROUND BEEF Fresh, Carefully Selected 2 lbs 29c

Fine Young Steer
BEEF BRISKET For Braising or Boiling 2 lbs 15c

For Economy In Pot Roasts, You'll Enjoy
BEEF ROAST Boneless Rolled Shoulder lb 25c

The Kind You Can Cut With a Fork—
Wilson's Tender Made
HAMS At A New Low Price 29c lb

SPARE RIBS Tasty, Fresh, Meaty Pork lb 18c

Bulk Sauerkraut—2 lb 13c

Cuts From the Ribs of Best Young Steer
Prime Rib of Beef

lb . . . 27c

Order It Fixed Your Favorite Way

WHEATIES	pk	11c
MORTON'S SALT—26 oz	2 for	15c
GRAPEFRUIT JUICE—No 2 can	4 for	25c
Arizona Natural—46 oz 15c		
POST TOASTIES—3 reg pk 17c	giant pk	8c
SWANSDOWN CAKE FLOUR	lg pk	21c
BAKERS SHREDDED COCONUT	½ lb pk	14c
¼ lb pk 8c		
BAKERS SOUTHERN STYLE COCONUT	4 oz	8c
CALUMET BAKING POWDER—6 oz 9c	1 lb	20c
BUCK WHEAT FLOUR—sm pk 12c	lg pk	24c
OVALTINE—lg can 59c	sm can	33c
SPRY—1 lb can 18c	3 lb can	49c

COFFEE Breakfast Cup Delightful Flavor—Ground Fresh 2 lbs 25c

MINUTE TAPIOCA—8 oz	2 for	23c
SPECIAL MORNING MILK	3 tall cans	23c
SUGAR—10 lbs beet 54c	10 lbs cane	55c
CAMPFIRE MARSHMALLOWS	1 lb pk	15c
PORK & BEANS—No 2½ can 13c	No 300	9c
LIBBY SLICED PEACHES—No 2½ can		14c
LIBBY DE LUXE PLUMS	No 2½ can	12c
LIBBY SLICED PINEAPPLE	No 2½ can	17c
LIBBY PINEAPPLE JUICE	No 2 can	10c
DEL MONTE EARLY GARDEN PEAS	2 cans	25c
No 2 can		
DEL MONTE SOLID PACK TOMATOES	can	13c
No 2½ can		

EGGS Mannen's Country Fresh Large Grade A They're Fresher dozen 23c

JACOBS MUSHROOMS—2 oz 8c	4 oz can	15c
Stems and Pieces		
DAINTY MIX COCKTAIL—No 1 can		11c
BREAST O' CHICKEN TUNA	½ can	15c
WHOLE PEELED APRICOTS	No 2 can	14c
LIBBY BRAKFAST DE LUXE PLUMS	No 2 can	10c
ROYAL GELATIN	3 pk	14c
Desserts and Puddings		
TENDERLEAF TEA	3½ oz green	16c
7 oz Black 35c—3½ oz Black 18c		
TENDERLEAF TEA BALLS	8 count	9c
QUAKER OATS—Small 9c	lg	19c

BUTTER Mannen's Fresh Country lb 39½c

DEL HAVEN CATSUP—14 oz		9c
MARV-E-LUS JAMS—Assorted	2 lb jar	23c
LIBBY RED SALMON	No 1 can	22c
CAMPBELL'S MACARONI & CHEESE	3 for	25c

Fresh Fruits & Vegetables

Fresh Young
Broccoli 2 lbs. 5c

APPLES Schoolboy Size Winesap 7 lbs 25c

Good Hot House
FANCY RHUBARB For Pies or Sauce lb 10c

NAVEL ORANGES Table Size 150—Sweet doz 14c

ORTLEY APPLES Tops of All Cooking Apples 6 lbs 25

CAULIFLOWER Fancy Snowball—Ideal Size 3 for 10c

LARGE LETTUCE Iceberg Fancy head 5c

POTATOES U. S. No. 1 Russett 10 lbs 21c

JOHNSON'S GLO-COAT	1⅓ pt can	59c
JOHNSON'S LIQUID WAX	1⅓pt can	59c
JOHNSON'S PASTE WAX	1⅓ lbs	59c
BRILLO SOAP PADS—Small 2 for 15c	lg	15c
CUTRITE WAX PAPER—40 ft 5c	125 ft	15c
SCOT TISSUE	3 rolls	21c
WALDORF TISSUE	3 rolls	12c
SCOT TOWELS	3 rolls	25c
SPRY—1 lb can 18c	3 lb can	49c
LUX FLAKES—lg pk 21c	sm pk	9c
LIFEBUOY BAR	3 bars	17c
RINSO—Sm pk 8c	lg pk	20c
LUX TOILET SOAP	3 bars	17c
CLOROX—Pint 8c	quart	14c
WOODBURY SOAP—Special Deal	4 bars	23c
FRENCH BIRD SEED—12 oz pk	2 pk	23c
FRENCH BIRD GRAVEL—1½ oz		9c

WHITIE'S
COMMISSARY
FINE FOODS
644 'F' AVE. FREE DELIVERY CORONADO 1600

The Class of

Nineteen Hundred and Thirty Four

Coronado High School

Announces Commencement Exercises

Friday evening, June fifteenth

at eight o'clock

Coronado High School Theatre

May Day Celebration in early days
at Elementary School 1919

Lucille Sexton

in Colonial

costume for

play at

school

1927-28 ?

High Seas and
Death of the
yatch harbor.

March
1926

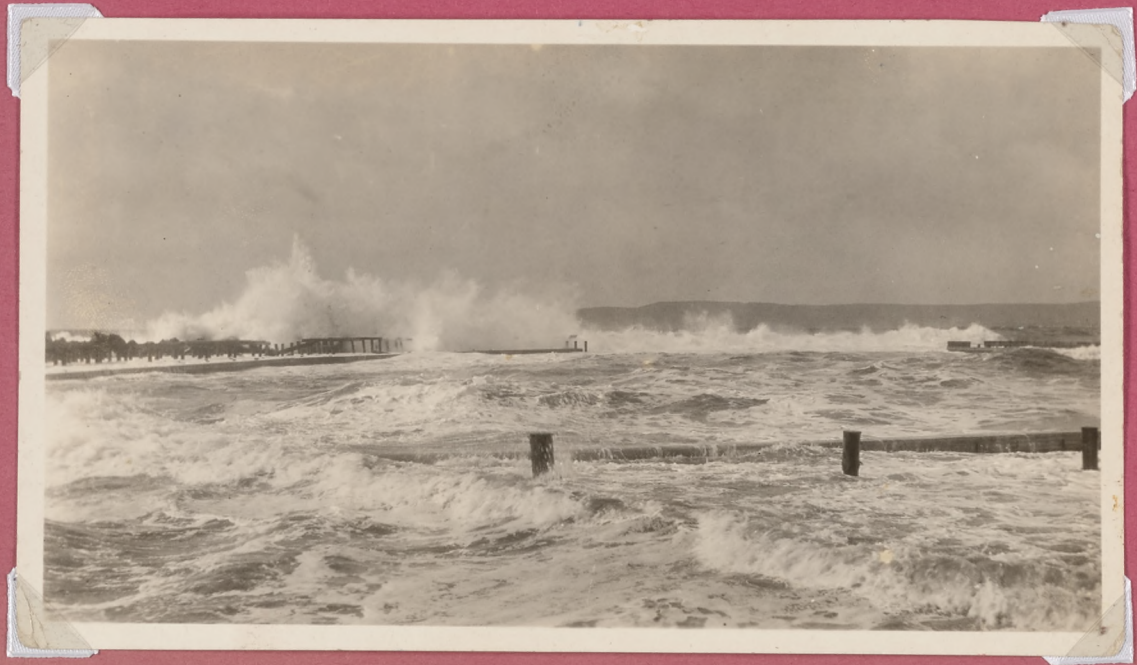

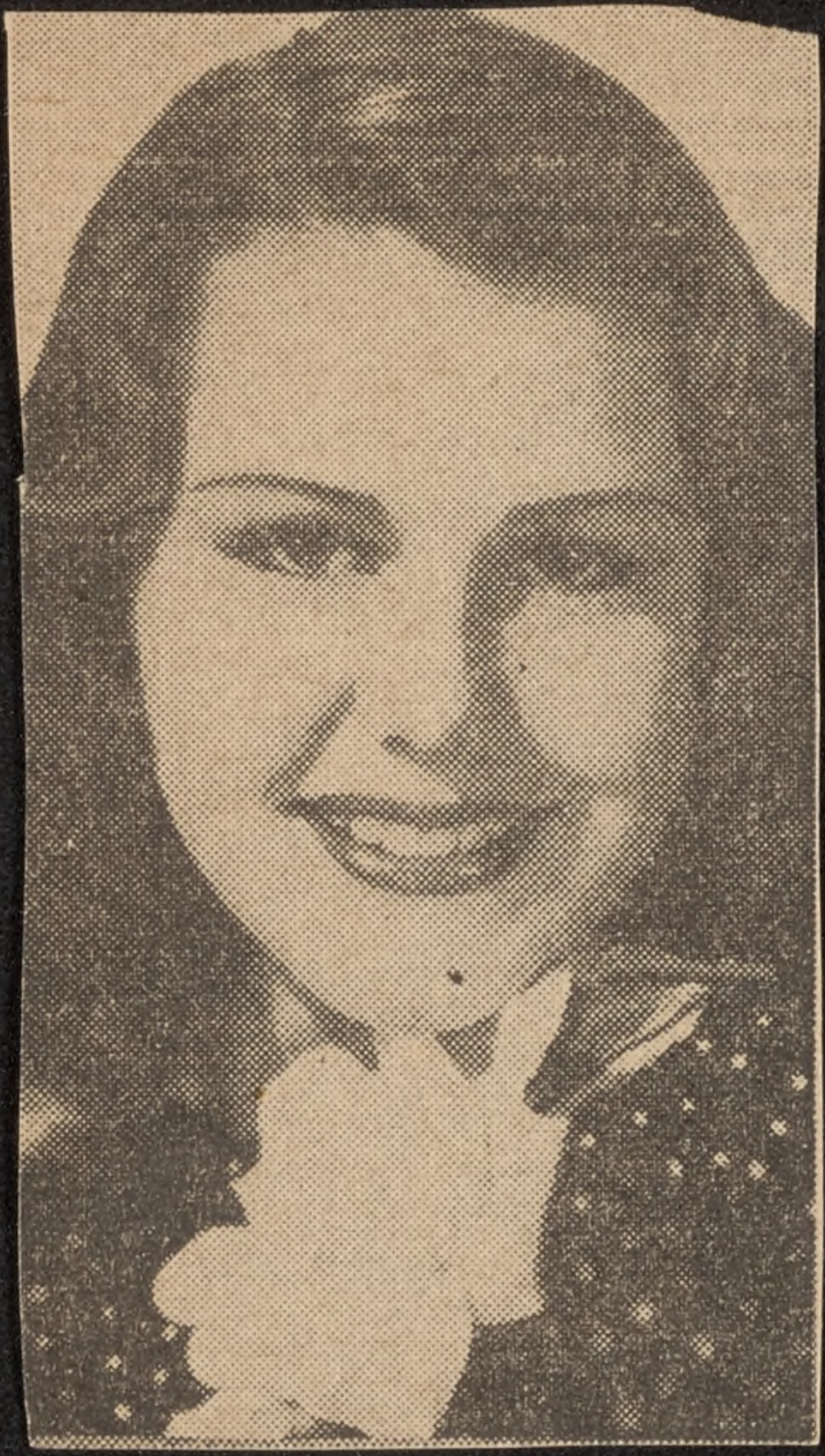

IN ALABAMA PEN; END YULE PAROLE

MONTGOMERY, Ala., Dec. 7 (A.P.)—Those Alabama prison inmates who have been "good" all year in hope they would get a Christmas parole in accordance with 12-year-old custom are disillusioned.

The state's new three-member parole board announced a decision which said, in effect: "There ain't no Santa Claus."

Former Gov. Bibb Graves inaugurated the two-weeks Yuletide freedom plan in 1927. Wardens selected the worthies, who were bound only by a "man-to-man" promise to the governor to return. Of 3626, only 36 broke their word.

Under a constitutional amendment this year, pardon and parole powers were taken from the governor and vested in the board.

COMMENCEMENT EXERCISES

Class 1921

CORONADO HIGH SCHOOL

FRIDAY EVENING, JUNE 10, 1921

HOTEL DEL CORONADO

Class Flower: Iris
Class Colors: Blue and Gold
Motto: "Life Is What You Make It"

The

SENIOR CLASS

Presents

"BILLETED"

A Comedy in Three Acts

PROLOGUE

Dorothy Bowker ..... Salutatorian

CAST OF CHARACTERS

Peter Taradine ..... Glynn Turquand
Colonel Preedy ..... Alex Clark
Rev. Ambrose Liptrott (the Vicar) ..... Tom Harland
Mr. McFarlane (Bank Manager) ..... Herbert Jones
Betty Taradine ..... Elizabeth Greene
Penelope Moon ..... Estherlene Newcombe
Miss Liptrott (the Vicar's Sister) ..... Nancy Stradley
Mrs Brace (the Cook) ..... Helen Goebel
Rose (a Servant) ..... Mary Stradley

EPILOGUE

Alex Clark ..... Valedictorian

The Play takes place in the morning room of the Manor House Petworthy, in the August of 1915.

SYNOPSIS OF SCENES

Act I

The Morning Room at the Manor House Petworthy
An afternoon, August, 1915

Act II

Nine o'clock next morning

Act III

Three days later, after dinner

MUSIC

Overture ..... High School Orchestra

After Act I

Chorus ..... "Away to the Woods"

After Act II

Orchestra ..... Selection

After Act III

Chorus ..... "The Two Grenadiers"
Orchestra ..... Selection

Presentation of Diplomas ..... Mr. E. S. Welch
Song ..... "Coronado Land"
Elizabeth Greene and Chorus

S. A. Norris ..... Orchestra Leader
B. D. Shoemaker ..... Chorus Director
Dolph Gumaer ..... Electrician
Charles Sexton ..... Property Manager
Clifford Holt ..... Business Manager
Clara Bell Cutler ..... Director

Friday Evening, May 21
Junior-Senior Banquet, Hotel del Coronado

Friday Evening, May 27
Boat ride

Sunday, June 5, at 7:30 P. M.
Baccalaureate Sermon, delivered by Rev. Cameron, Presbyterian Church

Wednesday, June 8, Afternoon and Evening
School Exhibit

Tuesday, June 7
Faculty-Senior Luncheon, La Parisienne Cafe

Friday Evening, June 10
Commencement and Senior Class Play, Hotel del Coronado

JUNIOR CLASS

SOPHOMORE CLASS

FRESHMAN A CLASS

FRESHMAN B CLASS

GRADUATES 1921

Nancy Stradley | Sidney Hall Welch | Dorothy Bowker

Tom Harland | Mary Stradley | Alex Clark

William Glynn Turquand | Elizabeth Greene | Clifford Holt

GRADUATES 1921

Allyn McVey | Helen Goebel | Herbert J. Jones

Charles W. Sexton | John A. Kohler

William Kirby Walker | Estherlene Newcombe | George Dolph Gumaer

TENNIS TEAM

Left to Right—
Clifford Holt (manager), Charles Lyman, Forbes Walker, Nancy Stradley, Barbara Brochon, Dorothy Bowker.

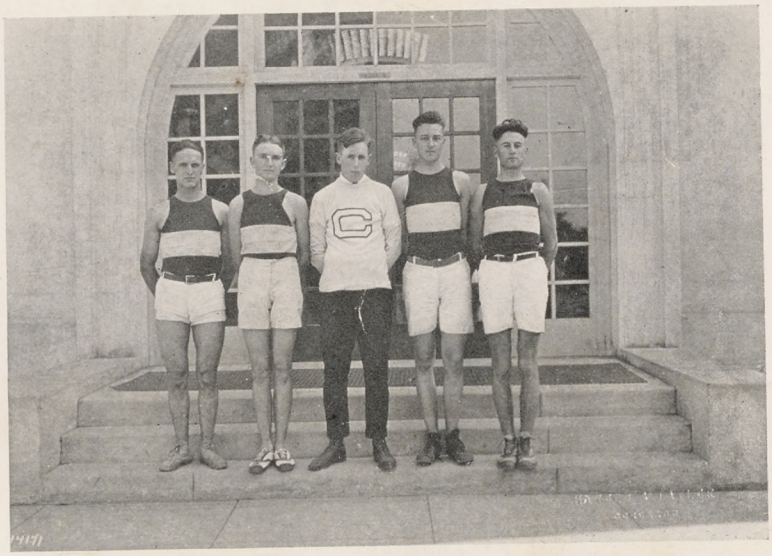

TRACK TEAM

Left to Right—
J. Konler, T. Harland, B. Jones (manager), B. Richardson, C. Foster

FOOTBALL TEAM

Back Row, Left to Right—
J. Corrin, C. Sexton, N. Drescher, A. Clark, J. Kohler, C. Foster, E. Stevenson, S. Welch (captain), H. Jones (manager).
Front Row, Left to Right—
G. Kendall, G. Lewis, N. Strum, R. McCreery, J. Lyons.

GIRLS' BASKETBALL TEAM

Left to Right—
D. Bowker, C. Simpson, N. Stradley (captain), E. Floyd, V. Tatum, M. Stradley, A. Frosio, Z. Walker.

BASEBALL TEAM

Left to Right—
E. Dilley, N. Strum, J. Kohler (captain), C. Foster, A. Harris, J. Lyons, B. Shoemaker (coach), D. Gumaer, J. Supple, E. Stevenson (manager), C. Holt, A. Clark.

NAMES OF SENIORS AND OFFICES HELD

SIDNEY HALL WELCH

Junior Class Representative, 1919-20. Captain of Football, 1920-21. Manager of Baseball, 1918-19. Advertising Manager for School Bond Election. President of Senior Class, 1920-21.

WILLIAM GLYNN TURQUAND

WILLIAM KIRBY WALKER

HELEN GOEBEL

GEORGE DOLPH GUMAER

School Electrician. Yell Leader. Stage Manager for All Plays, 1921.

CLIFFORD HOLT

Manager of Baseball, 1920. Manager of Basketball, Manager of Tennis, 1921. Treasurer of Student Body.

JOHN A. KOHLER

Baseball Captain, 1921.

MARY STRADLEY

Class Treasurer, 1917.

NANCY STRADLEY

Secretary Student Body, 1919. Captain of Girls' Basketball, 1921.
President of Girls' Club, 1921. Manager of Girls' Basketball, 1919.
Secretary of Tennis Club, 1921. Vice-President of Senior Class, 1921.

CHARLES W. SEXTON

Property Manager of Senior Play.

ALEX CLARK

Track Manager, General Manager of Athletics. Treasurer Junior Class. Valedictorian.

HERBERT J. JONES

Football Manager. Track Manager. A. S. B. Manager.

DOROTHY BOWKER

Secretary and Treasurer of Senior Class. Manager of Book Exchange, 1920-21. Salutatorian.

TOM HARLAND

President of A. S. B., 1920-21. Treasurer of A. S. B., 1919-20. Treasurer Sophomore Year.

ELIZABETH GREENE

ESTHERLENE NEWCOMBE

ALLYN McVEY

Vice-President of Sophomore Class, 1919. Member of Executive Committee. Advertising Manager of Senior Play, 1921. Captain of "Light Weights" Basketball Team, 1921.

TRUSTEES

A. W. Bush, President — E. S. Welch — H. A. Kuehmsted, Clerk

FACULTY

J. Leslie Cutler	Principal
S. A. Norris	Principal of Night School
Irene Jameson	Spanish and History
B. D. Shoemaker	Science, Mathematics, Boys' Physical Training
Edna Port	English and Latin
Clara Bell Cutler	Oral English, Dramatics, Etc.
Bertha M. Fosdick	Commercial
Gertrude Kyle	Domestic Art, Girls' Physical Training
H. A. Swan	Superintendent Manual Training Department
Ethelyn Hatheway	Drawing, Art

FACULTY

Lower Row, Left to Right—
J. Leslie Cutler (Principal), Irene Jameson, Ethelyn Hatheway, Bertha M. Fosdick, Gertrude Kyle, Clara Bell Cutler.
Upper Row, Left to Right—
H. A. Swan, Edna Port, S. A. Norris, B. D. Shoemaker.

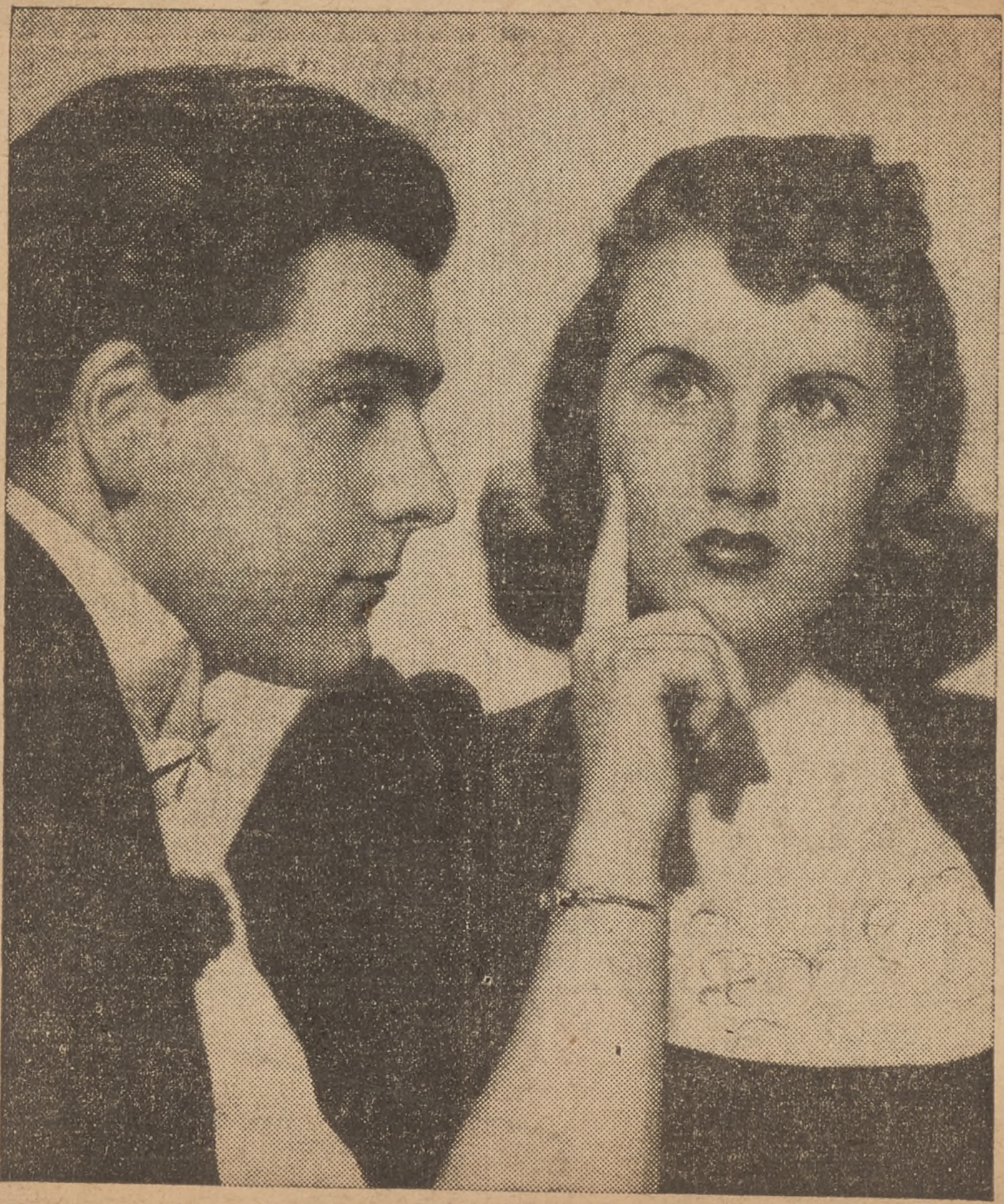

Lewis Howard wants Deanna Durbin to make up her mind about romance in a sequence of "First Love," in a second week at the New Spreckels theater.

Menjou Is Pr

tile Artists

Super-Wor

Styled by Americ
signers. De Luxe
of SUPER WOR
newest patterns. I
gle breasted mo
greens, browns and
of regulars, long
stouts.

Sure
Actual
$25 &
Values

Webster Defines This as Meditation

Reports from club presidents on what the individual clubs are planning for Christmas activities featured the executive board session of the County Federation of Women's Clubs Saturday at Escondido with the Escondido Women's club as hostess. A wide range of contemplated Christmas projects was presented.

Following luncheon, Mrs. Edward Dwyer, program chairman, introduced Mrs. Darsie Anderson, county literature chairman, who reviewed the book, "Treasury of Art Masterpieces," by Thomas Craven, and recommended it as a suitable Christmas gift. Mrs. Isabella Churchill, Bible literature chairman, told the story of "The Three Wisemen."

Mrs. Hazen Smith, Oneira club drama chairman, presented members of that club in a playlet, "The Stranger, Or Be Ye Kind to One Another." A group of Christmas songs was sung by the Escondido Women's club chorus, directed by Mrs. Stanley Lockwood.

Drafted as Delegate

Miss Josephine Seaman, president, Western Federation of Women's Clubs, was drafted by the county group as a delegate to the World Affairs institute to be held in Riverside this month.

An exposition of the Women's Vocational council, an organization to aid women and girls in obtaining employment, was given by Mrs. Emma Spade and Mrs. Frank Stemen.

The federation voted to send a letter to the city council endorsing the proposed plan for development of a recreational center in the southwest area of San Diego and also voted to send a letter to the safety commission recommending the appointment of Mrs. Matthew Lamont as a member of the education committee of the commission.

Mrs. David Fraser, state trustee, gave highlights of the southern district meeting held recently at El Centro.

Mrs. R. E. Levin was appointed county chairman of motion pictures to fill the vacancy caused by the resignation of Mrs. Randolph Morse.

A conference of club presidents was called at close of the regular

will be held at the club

The committee has brou
still clinging to their rough ba
to form holders for the fat,
Christmas candles which will li
beautifully appointed tables.
color scheme of red, green and g
has been chosen by Mrs. Willi
Phillips, who is in charge of
decorations. Trailing golden i
scarlet gladioli, pine cones a
fragrant evergreens will carry o
an exquisite decorative effect.
huge decorated tree will center t
stage.

MENU COLORFUL

Even the luncheon menu w
carry out the Christmas colors th
making an appeal to the eye
well as to the palate.

Mrs. Ernest Arganbright, gener
chairman, is being assisted by Mme
Ruel Liggett, Melvin Wilson, Robe
Lush, Martin Ortleib, Willia
Cooke, Chester Cleator, Charl
Benton, Kenneth Flood, Frank Faus
Cornelius Butler, Jackson Butte
field, Walter Trepte, Earl Hu
sicker, Anderson Borthwick, ar
Lyman MacDonald.

The club president, Mrs. Har
Calloway, will conduct a brief bus
ness meeting prior to the progra
which is announced for 2 o'cloc
when Mrs. T. Claude Ryan w
appear in a dramatic sketch e
titled "Forsaking All Others."

San Diego High Christmas cho
will be presented by W. L. Reye
featuring the boy's quartet, Ma
jorie Smith, and Channing Ande
son. Mrs. Reyer will accompan
the singers.

MANY TO ATTEND

Artists will be introduced by Mr
Edwin Simpson, program chairma
Each member is privileged to in
vite one guest.

Reservations to date includ
Mmes. Lloyd Baldridge, Fred
Allen, T. M. Lowry, Walter Schmit
James Allen, Joseph Allen, Norma
Roulette, Harold Royle, Norma
Barnes, Walter Bickerton, S. J. M
Clendon, Hiram Newton, W. M. A
berty, Howard Herr, William Bur
heimer, Ed Fletcher jr., Ferdina
Fletcher, J. C. Almy Harding, J
D. Conner, Guilford Whitney

Return to Lucille Bandel